MOVI



omni

INNOVATIVE MULTI-USE FLEXIBLE

Dynamic Spaces is becoming more and more important and the attention is increasingly focused on the flexibility of workstations.

Movi allows people to quickly come together in in dynamic applications-from formal meetings to spontaneous interactionoffers boundless flexibility, enabling any activity that requires an inviting work surface—big or small.

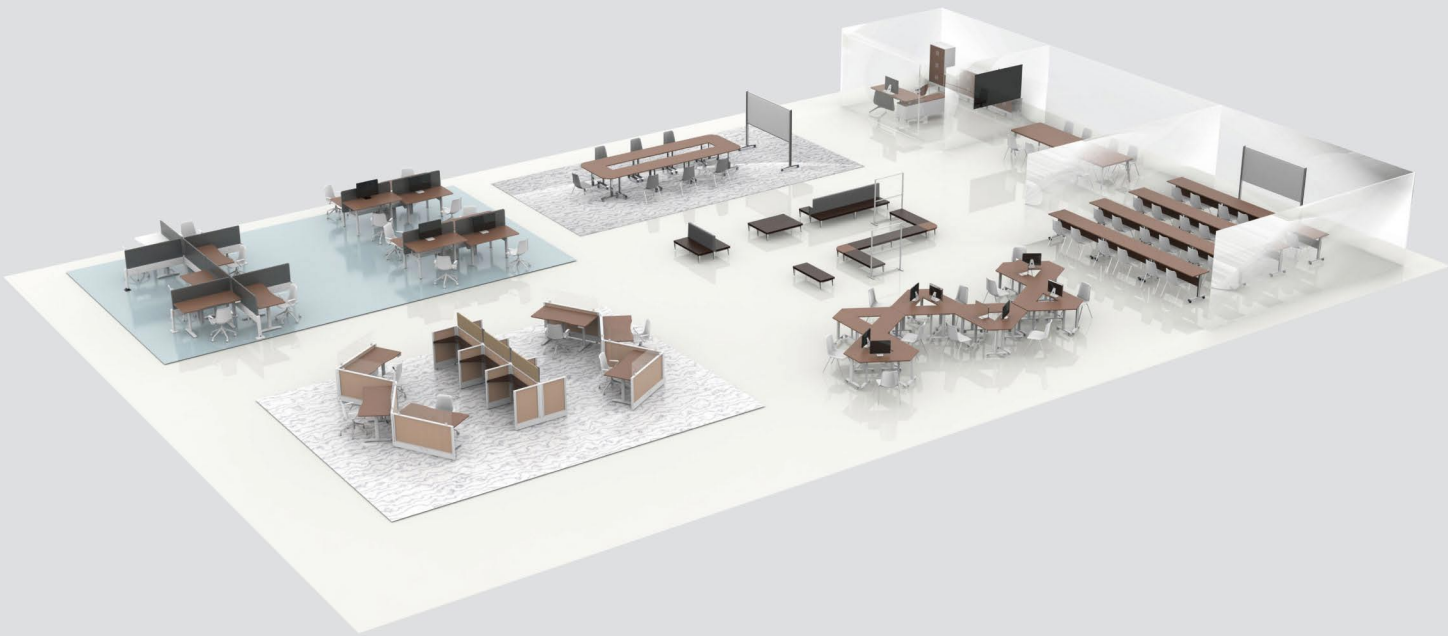

Save

It offer fixed version with rigid metal frame with casters, easy to store or stack, keeps tables looking neat when they're connectedand highly function capable to configure different layouts and handling to save space.



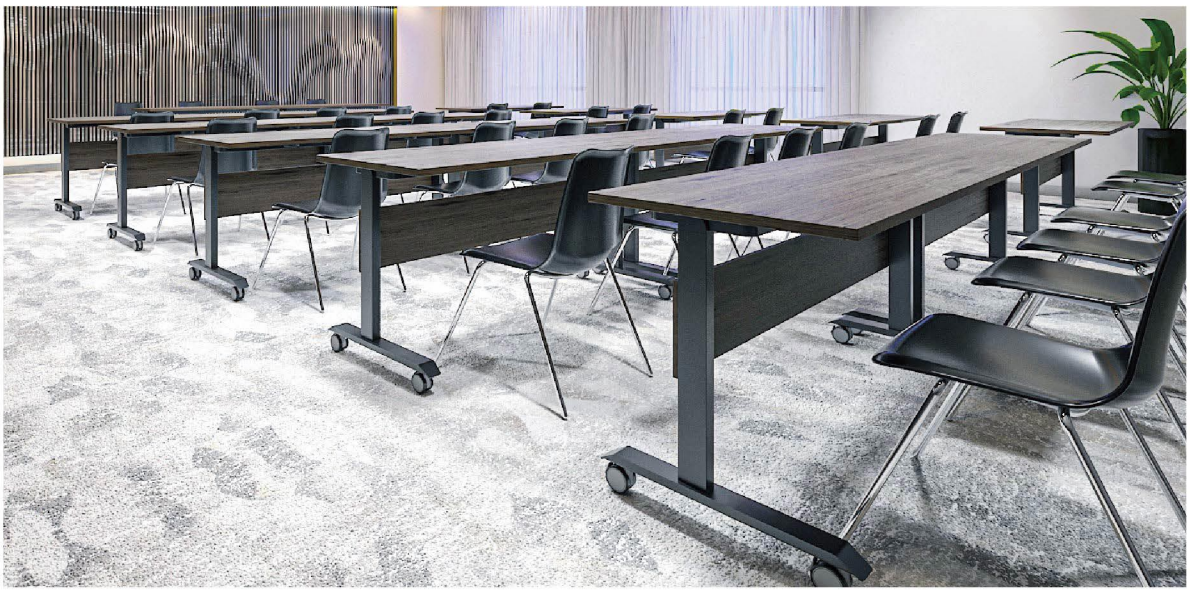



Task

Intuitively designed, Movi can flip-up and nest for quick and easy transitions from room to room. Add optional linking and power kits to create configurations for any task.


MOVI





Power Integration

Movi are also come with optional power and wire management solutions so you can stay plugged in.



MOVI



Movi creates a place to come together, collaborate, listen and learn. Its broad offering of multiuse, reconfigurable products enable the maximization of different settings, inspiring and supporting the work at hand.

Stable

Every aspect of the Movi base was thoughtfully designed, T leg design encourge the steady when move the table also keep the safey.



Caster



Glide



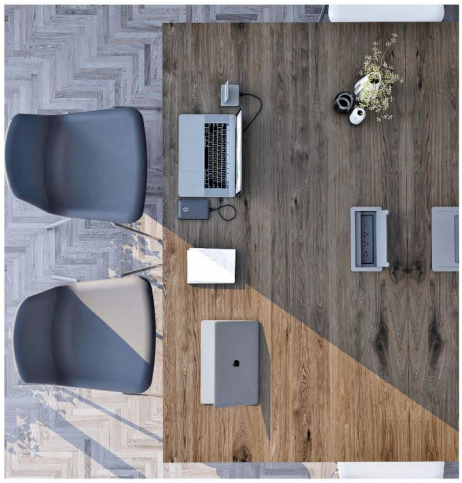

Diverse Environments

Movi are designed for performance and comfort, will casually fit right in a multitude of environments, including training, team meeting, private office, and conference spaces.

MOVI



Features & Options

- Flipping and nesting capability
- One hand release easy to use
- Sturdy steel frame withstands heavy use
- Coming with caster (Lockable/Unlockable) for mobility need and glides to protect the floors
- Available with a modesty option

Top Shape

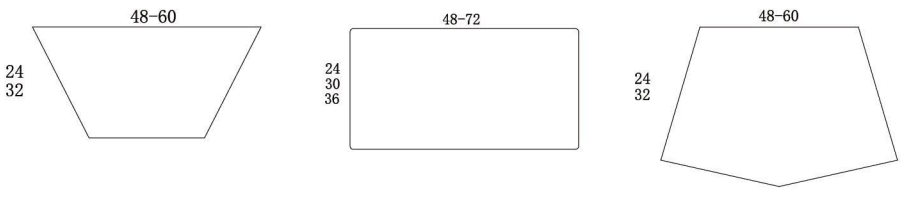

Standard Finish

White Black Sliver

Dimension

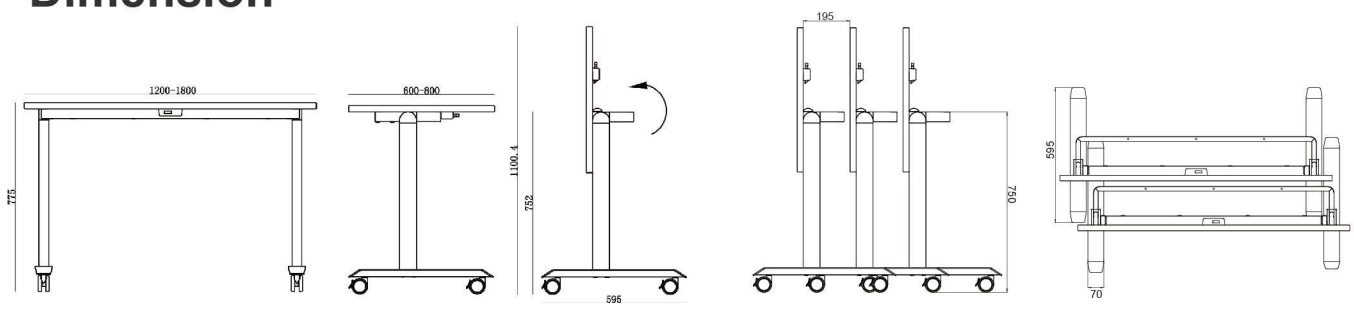

Packing Dimension

1150*550*110mm

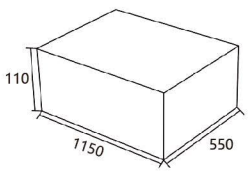

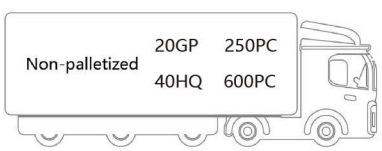



omni

HEADQUARTERS

Jiangsu Omni Industrial Co.,Ltd
Add:No. 9 YinBai Road,Hanjiang Industrial Park,Yangzhou,Jiangsu,China
Website:www.omnigroup.cn www.omnidesking.com
E-mail:sales@omnipart.cn
Tel:0086-514-85881909

OmniMax

AFTER-SERVICE CENTER USA

OmniMax
Add: 7711 Country Road 513 Anna, TX 75409
P:972.924.2443
F:972.924.2674
E-mail: john@omnimaxusa.com

OmniWork

AFTER-SERVICE CENTER-UK LONDON

OmniWork Europe
Add: 5a Wilmington Square Clerkenwell,London.WC1X 0ES;United Kingdom
07836700800
E-mail: sales@omnigroup.cn